

Faculty preliminary

Alexandr **Mitrakov**, Sergey **Gamaynov**, Diana **Davydova**, Vladimir **Kriazhov**, Roman **Gagajev**, Christina **Timoshenko**
Nizhny Novgorod Cancer Hospital, Privolzhskiy Res. Med. Univ., Ankydinovskoe Str. 1, 603081 Nizhny Novgorod, RF

Frieder **Berr**, Andrej **Wagner**
Paracelsus Medical Univ, Dept. of Medicine I, 5020 Salzburg, AT

Michail **Agapov**
Dept Medicine, St.-Petersburg Cancer Hospital, St. Petersburg, RF

Song-Sa **Dammer**
Klinikum Hildesheim, 31199 Diekholzen, DE

Sergey **Pirogov**
Hertsen Oncology Research Center, Moscow, RF

Hans **Seifert**
Dept. Gastroenterologie, Evangelisches Krankenhaus, 26122 Oldenburg, DE

Evgeny **Solonitsyn**
Dept. of Endoscopy, Almazov Nat. Medical Research Centre, St.-Petersburg, RF

Takashi **Toyonaga**
Division of Gastroenterology, Department of Internal Medicine, Graduate School of Medicine, Kobe University, 7-5-1 Chu-o-ku, Kusunoki-Cho, Kobe, Hyogo 650-0017, JP

Naohisa **Yahagi**
Cancer Center, Keio University School of Medicine, 35 Shinanomachi, Shinjuku-ku, Tokyo, 160-8582, JP

Alexey **Zhdanov**
Samara State Medical University, Chapayevskaye St 89, Samara 443099, RF

Alexander **Ziachehabi**
Dept. of Endoscopy, AKH / Univ. Hospital, Johannes Kepler Univ., 4010 Linz, AT

Registration & Fee

Registration (with short CV & ESD experience) under alexandr_mit@mail.ru (for Russian participants) frieder.berr@pmu.ac.at (for international participants)
• mandatory SARS-Cov2 immunity (vaccinated or COVID-recovered)

Participation fee
1350 € (ESGE members: 1150 €)
COURSE, lunches & dinners, and ENDO SKILL UPDATE included

Recommended hotel (for participants & faculty):
Mercure Hotel, Oktyabrskaya Ulitsa 11A, 603000 Nizhny Novgorod, Russia
<https://www.booking.com/hotel/ru/mercure-nizhny-novgorod-center>
Rooms (approx. € 55) available for participants until May 31, 2022

Venue

**Nizhny Novgorod Cancer Hospital
(& Privolzhsky Research Med. Univ.)**
Ankydinovskoe str. 1
603081 Nizhny Novgorod
Russian Federation
<http://www.nnood.ru>



cancelled because of Ukraine war - translocation to DE or AT has now failed

Endosurgical Expert Course

ESD Clinical Tutoring

Nizhny Novgorod, June 22-25, 2022



PRMU

Nizhny Novgorod
Cancer Hospital

ГБУЗ НО «НОКОД»
Клинический онкологический диспансер

Endorsed by



REndO
DGVS

Privolzhskiy Research
Medical University

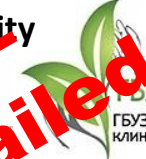

Organizers	Faculty	Patient's advocates	Credits
Mitrakov A Agapov M Berr F Dammer S	Mitrakov A Agapov M Berr F Dammer S Pirogov S Davydova Gagajev R Kriazhov V	Zhdanov A Solonitsyn E	re-submitted to UEMS for ECMEC® Contact www.early-cancer.eu

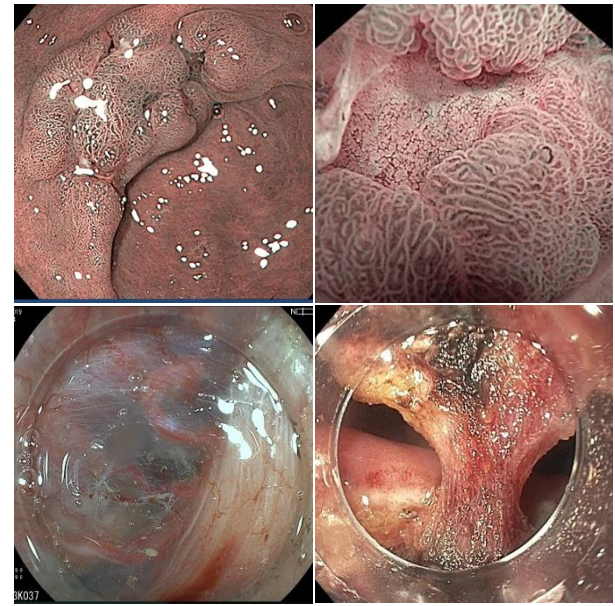

Aim of the Course

Dear colleagues,

the new course format offers ESD operators to improve the skill level for accurate endoscopic indication (i.e. prediction of pT category) and performance of ESD on lesions in colorectum, stomach, esophagogastric junction and esophagus – under direct tutorship of national and international experts.

The aim is to promote the professional level of ESD for curative intention.

S. Pirogov A. Mitrakov F. Berr

Clinical Tutoring & ESD Skills

Nizhniy Novgorod Cancer Hospital,

Wednesday, June 22, 2022 - Welcome reception (18:00, Course Room)

Announcement of Course Format: Two groups (A, B; 12 participants each) work half day in Endoscopy Unit and half-day in Skills Lab (day 1 & 2). The resp. group in Skills Lab updates by LIVE Demonstration on the ongoing clinical ESD cases, the groups in Endoscopy Unit assist hands-on.

Thursday, June 23, 2022

Session 1 (08:00 – 12:30) / Lunch (12:30 – 13:30) / **Session 2** (13:30 – 18:00)

Endoscopy Room	08:00 – 12:00 Group A / No. 1 (4 particip.)	13:30 – 17:30 Group B / No. 2 (4 particip.)	No. 3 (4 particip.)
Tutor	Yahagi	Toyonaga	Agapov
Lesion e.g.	Lower GI NPL	Upper GI NPL	LGI or UGI NPL
IEE diagnosis	hands-on diagnosis	hands-on diagnosis	hands-on diagnosis
Resection	hands-on assistance	hands-on assistance	hands-on assistance
Dept. doctor	Kriazhov	Gagajev	Timoshenko

Skills Lab	08:00– 12:00 Group B / No. 1 (4 particip.)	13:00 – 17:30 Group A / No. 2 (4 particip.)	Lab head: Dammer S
Ex-vivo organ	colon	colon	stomach
Knife station	#1 Dual-lig	#2 Hook-J	#3 Flush-BT #4 Hybrid
Tutor	Wagner	Ziachehabi	Solonitsyn Seifert
4 Teams (3 particip.) rotate through stations #1 - #4 (60 min)			
CASE review ½ h Endo-diagnosis & ESD procedure of 3 cases (#1-#3 / #4-#6) 2x ½ h case study, 24 participants (groups A&B),			

19:30 Dinner with faculty

Friday, June 24, 2022

Nizhniy Novgorod Cancer Hospital

Clinical Tutoring & ESD Know-How

Course Format: Two groups (A, B; 12 participants each) are half day in Endoscopy Unit and in Skills Lab - and vice versa (day 1 & 2). The resp. Group in Skills Lab will follow LIVE Demonstrations updating on the simultaneous ongoing clinical ESDs. The group in Endoscopy Unit will assist in Endo-diagnosis and ESD performance.

Total format (days 1-3), 24 h: Hands-on 13 h, Case study 9 ¼ h, interactive Quiz 1 h, Theory ½ h

Session 3 (08:00– 12:30) / Lunch (12:30 – 13:30) / **Session 4** (13:30 – 18:00)

Endoscopy Room	08:00 – 12:00 Group B / No. 1 (4 particip.)	13:30 – 17:30 Group A / No. 2 (4 particip.)	No. 3 (4 particip.)
Tutor	Yahagi	Toyonaga	Agapov
Lesion e.g.	Lower GI NPL	Upper GI NPL	UGI or LGI NPL
IEE diagnosis	hands-on diagnosis	hands-on diagnosis	hands-on diagnosis
Resection	hands-on assistance	hands-on assistance	hands-on assistance
Dept. doctor	Kriazhov	Gagajev	Timoshenko

Skills Lab Know How	08:00– 12:30 Group A / 13:30 – 18:00 Group B
Wagner / Ziachehabi	mNBI/mBLI Imaging , (hands-on 2 x ½ h; 4 x 3 participants)
Seifert / Davydova	Specimen Work-up
Pirogov / Wagner	Endo-Diagnosis: Gastric/Lower GIT NPL (quiz 2x20 min, 12 part.)
Seifert / Solonitsyn / Ziachehabi (moderators)	LIVE Demonstration (Endo-Diagnosis & ESD procedures) (case study 2 h, 12 participants, <i>Coffee available</i>)
CASE review	ESD indication & strategy of 3 cases (#7 - #9 / #10 - #12), 2x ½ h, 24 partic.

19:30 Dinner with faculty

Saturday, June 25, 2022

ENDO Skill Update Nizhniy Novgorod 2022

8:00 - 16:15

Auditorium, 3rd level, Privolzhkiy Research Medical Univ. (included in COURSE, see UPDATE program)

Additional CME credits (re-submitted)

Format: LIVE demonstrations (Endo-diagnosis 1 h, ESD demonstration 4¼h), pathology cases ½ h i.e. case study 5¼ h, interactive quiz ½ h, lecture ½ h.

Faculty preliminary

Alexandr **Mitrakov**, Sergey **Gamaynov**, Diana **Davydova**, Vladimir **Kriazhov**, Roman **Gagaev**, Michail **Timoshenko**
Nizhniy Novgorod Cancer Hospital, Privolzhskiy Res. Med. Univ., Ankydinovskoe Str. 1, 603081 Nizhniy Novgorod, RF

Frieder **Berr**, Andrej **Wagner**
Paracelsus Medical Univ, Dept. of Medicine I, 5020 Salzburg, AT

Michail **Agapov**
Dept Medicine, St.-Petersburg Cancer Hospital, St. Petersburg, RF

Sergey **Pirogov**
Hertsen Oncology Research Center, Moscow, RF

Hans **Seifert**
Dept. Gastroenterologie, Evangelisches Krankenhaus, 26122 Oldenburg, DE

Evgeny **Solonitsyn**
Dept. of Endoscopy, Almazov Nat. Medical Research Centre, St.-Petersburg, RF

Takashi **Toyonaga**
Division of Gastroenterology, Dept. of Internal Medicine, Graduate School of Medicine, Kobe University, 7-5-1 Chu-o-ku, Kusunoki-Cho, Kobe, Hyogo 650-0017, JP

Naohisa **Yahagi**
Cancer Center, Keio University School of Medicine, 35 Shinanomachi, Shinjuku-ku, Tokyo, 160-8582, JP

Alexey **Zhdanov**
Samara State Medical University, Chapayevskaye St 89, Samara 443099, RF

Alexander **Ziachehabi**
Dept. of Endoscopy, AKH / Univ. Hospital, Johannes Kepler Univ., 4010 Linz, AT

Registration

No participation fee

Registration: endo22@pimunn.ru

- mandatory SARS-Cov2 immunity (vaccinated or COVID-recovered)

Contact Information

Alexandr Mitrakov

email: endo22@pimunn.ru

URL: www.early-cancer.eu

Venue

Privolzhskiy Research Medical University
(& Nizhniy Novgorod Cancer Hospital)
Minina and Pozharskiy square 10/1
603000 Nizhniy Novgorod
Russia
<http://www.pimunn.ru>

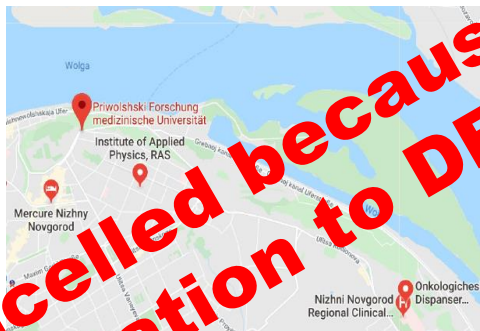

**cancelled because of Ukraine war
translocation to DE or AT has now failed**

Endo Skill Update

Early Gastrointestinal Cancer

Nizhniy Novgorod, June 25, 2022



PRMU

Endorsed by



REndO
DGVS

Privolzhskiy Research
Medical University



Nizhniy Novgorod
Cancer Hospital

ГБУЗ НО «НОКОД»
Клинический онкологический диспансер

Organizers

Mitrakov A	Agapov M	Berr F	Gamaynov S
Mitrakov A	Pirogov S	Toyonaga T	Yahagi N.
Agapov M	Gagaev R	Seifert H	Wagner A
Berr F	Kriazhov V	Solonitsyn E	Ziachehabi A

Patient advocate Zhdanov A

endo22@pimunn.ru

Credits (re-submitted to UEMS for ECMEC®)

Contact www.early-cancer.eu

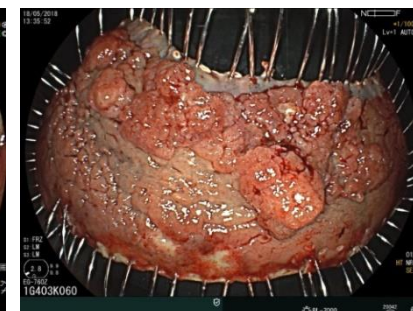
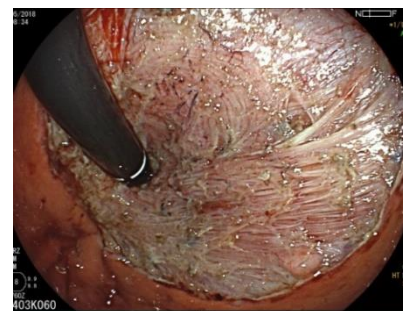



Dear Colleagues,

we invite you to improve your skills in endoscopic analysis, therapeutic decision making and endoscopic resection of early neoplasias of the gastrointestinal tract:

- Accurate endoscopic assessment of surface and microvascular structure for prediction of pT category
- Indications for endoscopic versus minimal invasive surgical resection techniques
- Techniques for endoscopic en-bloc resection

This meeting focuses on aspects to optimize endoscopic analysis and staging of early neoplasias as well as strategies and performance of minimally invasive resections – to enhance proficiency in this new field.

We hope to stimulate your interest and welcome you to the Endo Skill Update 2022.

S Pirogov
Hertsen Oncology
Research Center,
Moscow

A Mitrakov
Nizhniy Novgorod
Cancer Center,
PRMU
Nizhniy Novgorod

Berr F
Paracelsus
Medical Univ.,
Salzburg

**Cancelled because of Ukraine war -
translocation to DE or AT has now failed**

Program

8:00 Welcome S Pirogov

Session I - 8:15 - 10:30

Endoscopic T-staging & ESD Strategy

Chairs: Mitrakov A, Pirogov S, Yahagi N,

10:30 - 11:00 Coffee break and Industry Exhibition

Session II - 11:00 - 12:30

Indications and ESD of GI Neoplasia's

Chairs: Davydova D, Seifert H, Ziachehabi A,

Yahagi N **How to stage early cancer in the GI tract** (Ziachehabi, 25min)

Davydova D **Histopathologic demo. (3 cases of June 23), criteria for curative resection** (25min)

12:30 - 13:30 Lunch and Industry Exhibition

Session III - 13:30 - 16:15

ESD Strategy and Prevention / Management of Complications

Chairs: Agapov M, Mitrakov A, Toyonaga T

Solonitsyn E: **How to assess resectability and prevent or manage complications** (Digivote, 30 min)

Conclusions and Farewell Toyonaga T, Mitrakov A

LIVE demonstrations

- Endoscopic staging & indication (1 h, 4 cases)
- En-bloc resection (4 ½ h, 4 cases)

Toyonaga T
lesion e.g. GE-junction, AdenoCa
Diagnosis Timoshenko M
comments Solonitsyn E

Agapov M
LST anorectal
Kriazhov V
Berr F

Yahagi N
lesion e.g. LST colon
Diagnosis Gagaev R
Comments Ziachehabi A

Wagner A
gastric or esophageal NPL
Kriazhov V
Berr F



pending
UEMS



ESD Clinical Tutoring Course, Nizhniy Novgorod 2022 and Endo Skill Update, Nizhniy Novgorod 2022

Co-Sponsors of both events (preliminary list, as of June 2021)

- OLYMPUS EUROPA SE & CO. KG, D-20097 Hamburg, Germany
- FUJIFILM Europe GmbH, European Medical Systems, 40549 Düsseldorf, Germany
- ERBE Elektromedizin GmbH, 72074 Tübingen, Germany
- Boston Scientific International SA, 78960 Voisins-le-Bretonneux, France
- IPSEN PHARMA, Paris, 92100 BOULOGNE-BILLANCOURT, France
- 3-D Matrix UK Limited, London, England, W1F 7LD
- Other co-sponsors (including from Russia) pending

**cancelled because of Ukraine war -
translocation to DE or AT has now failed**